

**NE-33-76-5-W6 HWY 2**  
**Rural Saddle Hills County, Alberta**

**MLS # A2179186**

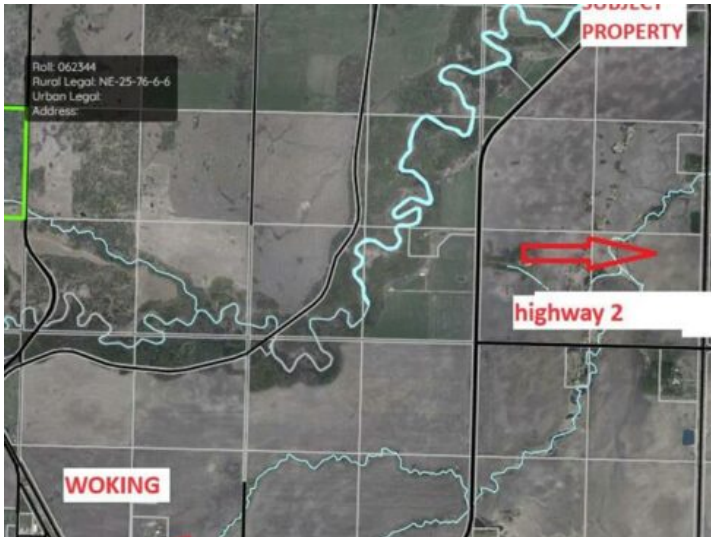

**\$79,900**

**Division:** NONE

**Lot Size:** 7.02 Acres

**Lot Feat:** -

**By Town:** Woking

**LLD:** 33-76-5-W6

**Zoning:** na

**Water:** -

**Sewer:** -

**Utilities:** -

Great little 7 acre parcel with great exposure to highway 2. This property has an AG zoning attached to it. If you are looking for the zoning details please reach out to your favorite real estate agent to get a copy (can be found in supplements). Could be a nice spot for an acreage or potentially a small business. Vacant land, lightly treed.