

**5, 2 Aspen Glen
Canmore, Alberta**

MLS # A2228976

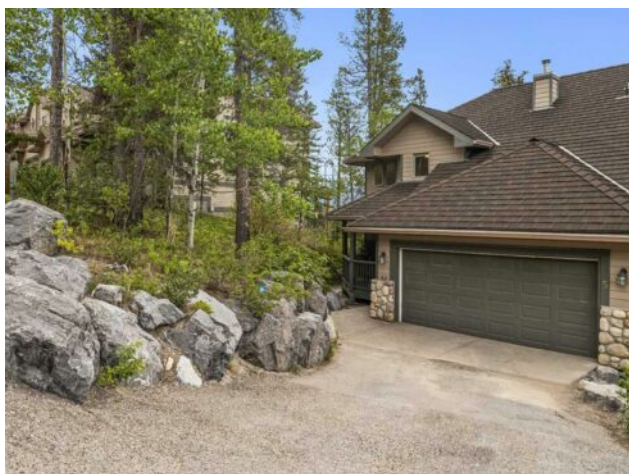

\$1,861,280

| | | | |
|------------------|--|---------------|-------------------|
| Division: | Silvertip | | |
| Type: | Residential/Duplex | | |
| Style: | 3 (or more) Storey, Attached-Side by Side | | |
| Size: | 2,036 sq.ft. | Age: | 1997 (28 yrs old) |
| Beds: | 4 | Baths: | 3 full / 1 half |
| Garage: | Aggregate, Double Garage Attached, Driveway, Garage Door Opener, Insulat | | |
| Lot Size: | 0.08 Acre | | |
| Lot Feat: | Backs on to Park/Green Space, Environmental Reserve, Few Trees, Lawn, N | | |

Heating: In Floor, Forced Air, Natural Gas

Floors: Carpet, Ceramic Tile, Hardwood

Roof: Rubber

Basement: Finished, Full

Exterior: Cedar, Manufactured Floor Joist, Mixed, Stone, Stucco, Wood Frame

Foundation: Poured Concrete

Features: Chandelier, Closet Organizers, Double Vanity, High Ceilings, Kitchen Island, Quartz Counters, Recessed Lighting, Storage, Vaulted Ceiling(s), Wood Windows

Inclusions: None

Water: -

Sewer: -

Condo Fee: \$ 517

LLD: -

Zoning: 12P

Utilities: -

This impressive 3274 sqft home boasts one of the most coveted locations overlooking a wildlife corridor in unparalleled privacy. At 1430m, you get breathtaking south-facing valley views of the Rockies' main ridge, including Three Sisters and Mt. Lougheed and the valley below them. The soaring ceilings perfectly frame the stunning scenery, complemented by just the right touch of natural greenery. This desirable duplex-style townhome offers the convenience of main-floor principal living spaces, including a master suite and garage. ONE FLOOR LIVING IS VERY HARD TO FIND IN CANMORE! Bright and meticulously maintained, this newly renovated home feels brand new. Enjoy the comfort of in-slab heating and expansive decks on two levels. Both decks can be easily expanded to offer excellent entertaining value due to the oversized lot. HOA offers solar panels and hot tubs, subject to approval. Alternatively, there is a potential for an illegal suite with a walk-out basement.